Get Connected
UNIT 1

Read

Differences between the Teacher's Edition and the Student's Book.

The whole page is different.

A **Read the article quickly. Write the last names of the three people in the article.**

1. Hampton
2. Moore
3. Reyes

Meet Jayden, Amira, and Daniel!

Hi, friends! My name is Jayden. My last name is Hampton. **I like candy bars**, and I like basketball. Oh, and my nickname is Jay. What's your nickname?

Good afternoon! I'm Amira Moore. My nickname is Amy. My **dog's** name is Star. I like **sushi**! Nice to meet you. See you later.

Hello. I'm Daniel Reyes. My nickname is Dan. I like **music**, and I like school. I'm great today. How about you? How are you today?

Go to page 122 for the Vocabulary Practice.

B **Read the article slowly. Check your answers in Part A.**

C **Circle the correct words to complete the sentences.**

1. Jayden's last name is (Moore / Hampton / Reyes).
2. Jayden likes (basketball / school / sushi).
3. Amira's dog's name is (Reyes / Star / Moore).
4. Amira likes (sushi / candy bars / music).
5. Daniel's nickname is (Amy / Dan / Jay).
6. Daniel's (name / nickname / last name) is Reyes.

Lesson 6

Favorite stars

1 Vocabulary

Look at the photos on Julia's Web site. Label the pictures with the words in the box. Then listen and practice.

☐ actor	☑ model	☐ soccer player	☐ TV star
☐ cartoon character	☐ singer	☐ tennis player	

1

Gisele Bündchen
model

2
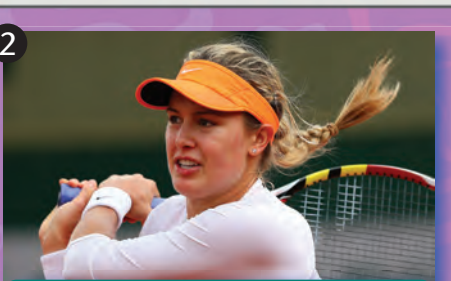
Eugenie Bouchard
tennis player

3

Amazing Spider-Man
cartoon character

4

Neymar
soccer player

5

Alicia Keys
singer

6

Brad Pitt
actor

7

Ryan Seacrest
TV star

Differences between the Teacher's Edition and the Student's Book.

Three photos have been updated:
- Maria Sharpova > Eugenie Bouchard
- Spider-Man > Amazing Spider-Man
- Thierry Henry > Neymar

Does not affect activity.

Differences between the Teacher's Edition and the Student's Book.

2A. Minor change to the dialogue (Thierry Henry > Neymar)

Please listen to the audio, or download the MP3 file here.

2 Language focus

A **Wendy, Julia, and Clare talk about their favorite stars. Listen and practice.**

Wendy Who's this?
Julia Gisele Bündchen. She's my favorite model.
Clare And who's this?
Julia Neymar. He's my favorite soccer player.
Wendy So, who's your favorite actor?
Julia Brad Pitt. He's right here.
Clare Oh, I'm a Brad Pitt fan, too. I think he's cute.

He's / She's . . .

He's my favorite soccer player.
She's my favorite model.

He's = He is *She's = She is*

Differences between the Teacher's Edition and the Student's Book.

2B. Questions 2, 3 and 5 are different.

Please listen to the audio, or download the MP3 file here.

B **Write about these stars from Julia's Web site. Then listen and check.**

1. (Gisele Bündchen) This is Gisele Bündchen. She's a model.
2. (Amazing Spider-Man) This is Amazing Spider-Man. He's a cartoon character.
3. (Eugenie Bouchard) This is Eugenie Bouchard. She's a tennis player.
4. (Ryan Seacrest) This is Ryan Seacrest. He's a TV star.
5. (Neymar) This is Neymar. He's a soccer player.

3 Listening

Listen to students talk about their favorite stars. Check (✓) the correct stars.

1.	2.	3.	4.
☑ actor	☐ model	☐ soccer player	☐ cartoon character
☐ TV star	☐ singer	☐ tennis player	☐ TV star

4 Speaking

Complete the chart with your favorite stars. Then ask two classmates about their favorite stars.

	You	Classmate 1	Classmate 2
Actor			
Singer			
Cartoon character			

Who's your favorite . . . . . ?

My favorite . . . . . is . . . . . .

Lessons 5 & 6

Mini-review

1 Language check

A **Dina introduces Olivia to Ryan. Complete the conversation. Then practice.**

Dina Hi, Ryan. How __are__ (is / are) you?
Ryan Great, thanks.
Dina Ryan, __this__ (this / she) is Olivia.
__She's__ (He's / She's) my science partner.
Ryan Nice to meet __you__ (you / she), Olivia.
Olivia Nice to meet you, too. __Who's__ (What's / Who's) your science partner, Ryan?
Ryan Rebecca.
Olivia __What's__ (What's / Who's) her last name?
Ryan Johnson.
Olivia Really? She's __my__ (my / your) best friend!

Olivia **Dina** **Ryan**

B **Complete the sentences with *He's*, *She's*, *His*, or *Her*.**

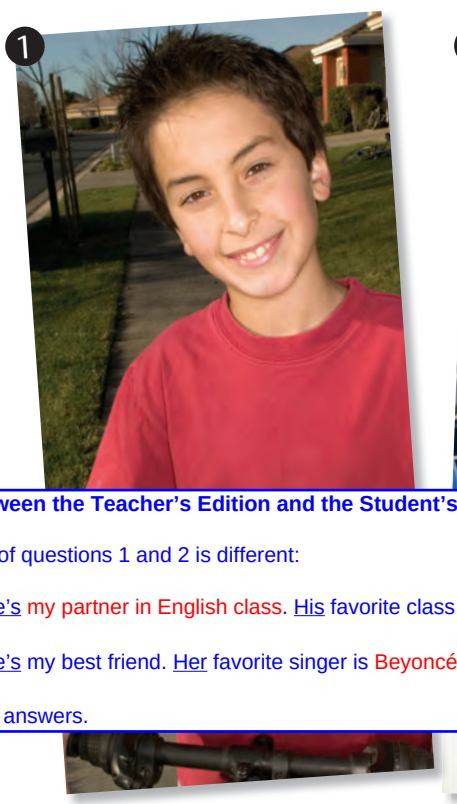

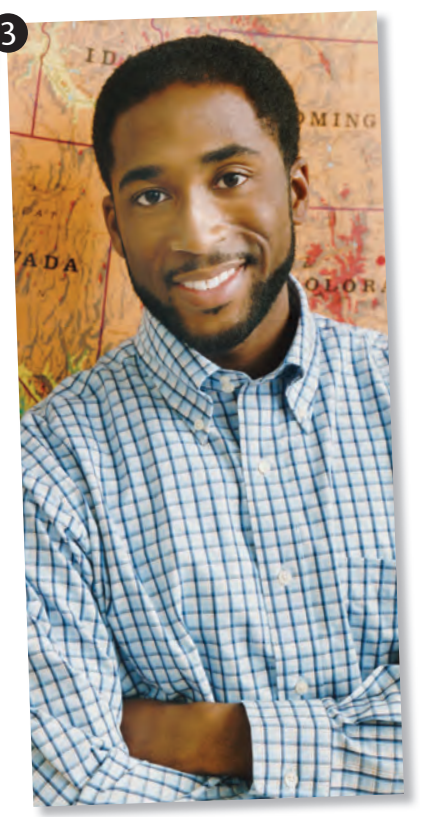

This is Luiz. __He's__ my partner in English class. __His__ favorite class is science.

This is Lin. __She's__ my best friend. __Her__ favorite singer is Beyoncé.

Mr. Adams is my favorite teacher. __He's__ great. __His__ first name is Ethan.

Differences between the Teacher's Edition and the Student's Book.

1B. The wording of questions 1 and 2 is different:

1. This is Luiz. He's my partner in English class. His favorite class is Science.
2. This is Lin. She's my best friend. Her favorite singer is Beyoncé.

No impact on the answers.

C **Circle the correct words to complete the e-mail.**

Differences between the Teacher's Edition and the Student's Book.

1C. The second paragraph in the letter is different:

- Johnny Depp > Chris Hemsworth
- Pirates of the Caribbean > Thor: The Dark World

Mia's favorite actor is Chris Hemsworth. I think (he's / his) a good actor. (He's / His) best movie is Thor: The Dark World. (What's / Who's) your favorite star?

No impact on the answers.

TO: raul.gm@cct.net
FROM: linda.nl@cct.net
SUBJECT: Hello!

Hi, Raul!

How are you? I'm fine.

This is (my / you) best friend. (Her / She) name is Mia.

(He's / She's) really nice. (What's / Who's) your best friend?

(What's / Who's) his or her name?

Mia's favorite actor is Chris Hemsworth. I think

(he's / his) a good actor. (He's / His) best movie is

Thor: The Dark World. (What's / Who's) your favorite star?

Your friend,
Linda

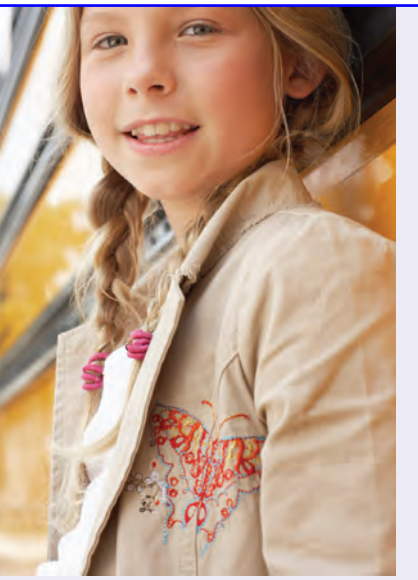

2 Listening

A **Who is each person talking about? Listen and check (✓) the correct answers.**

	An actor	A tennis player	A teacher	A best friend	A singer	A cartoon character
1.					✓	
2.						
3.						
4.						
5.						
6.						

B **Now listen to the complete information. Check your answers.**

Go to page 115 for the Game.

Get Connected
UNIT 2

Differences between the Teacher's Edition and the Student's Book.

Read A. The photos of Sam and Tim are different and the following paragraphs are different:

- Masi Oka > Kunal Nayar

Here's my favorite TV star. His name is Kunal Nayar, and he's from India. He's Raj on the TV show The Big Bang Theory. I like Kunal. He's great and so is The Big Bang Theory.

- Spongebob > Bubbles

This is Bubbles, my favorite cartoon character. She's from Townsville – a fictional city in the U.S. She is one of the Powerpuff Girls. Bubbles is very cute!

Read

A **Read the article quickly. Check (✓) the words you find.**

- ☐ 1. model
- ☑ 3. singer
- ☑ 5. cartoon character
- ☑ 2. TV star
- ☑ 4. actor
- ☐ 6. a soccer player

SAM'S FAVORITES

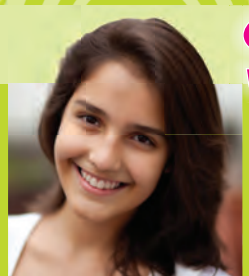

Samantha Carter – "Sam"

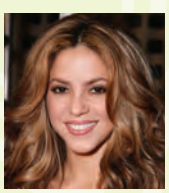

Here's a photo of Shakira. She's my favorite singer. She's not from Mexico. She's from Colombia. Her nickname is Shaki. I think she's beautiful!

Here's my favorite TV star. His name is Kunal Nayyar, and he's from India. He's Raj on the **TV show** The Big Bang Theory. I like Kunal. He's great and so is The Big Bang Theory.

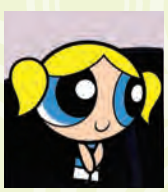

This is Bubbles, my favorite cartoon character. She's from Townsville – a fictional city in the U.S. She is one of The Powerpuff Girls. Bubbles is very **cute**!

Ellen Page is 21. She isn't from the U.S. She's from Canada. She's my favorite actor. She likes basketball and soccer. Her soccer nickname is "Peeps."

Meet my best friend, Tim. He's from Australia, not the U.S. He's 13. His favorite class is math and his favorite **sports** are tennis and basketball.

Go to page 122 for the Vocabulary Practice.

B **Read the article slowly. Check your answers in Part A.**

C **Are these statements true or false? Write *True* or *False*. Then correct the false statements.**

1. Shakira is from Mexico. False. She's from Colombia.
2. Shakira's nickname is Shaki. True
3. Kunal is a cartoon character. False He's a TV star.
4. Bubbles is very cute. True
5. Ellen Page isn't from Canada. False She's from Canada.
6. Tim is Sam's favorite TV star. False He's Sam's best friend.

Differences between the Teacher's Edition and the Student's Book.

Questions 3 and 4 are different.